

ABELL
SURVEYING & MAPPING

1140 SEQUOIA STREET • DELAVAN, WISCONSIN 53115
262-728-6737

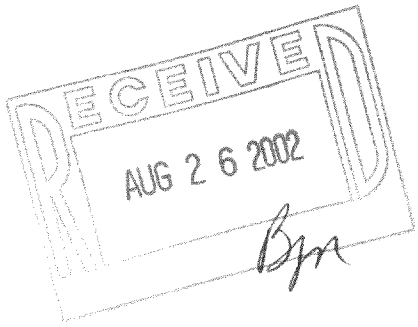

NARCISUS ROAD

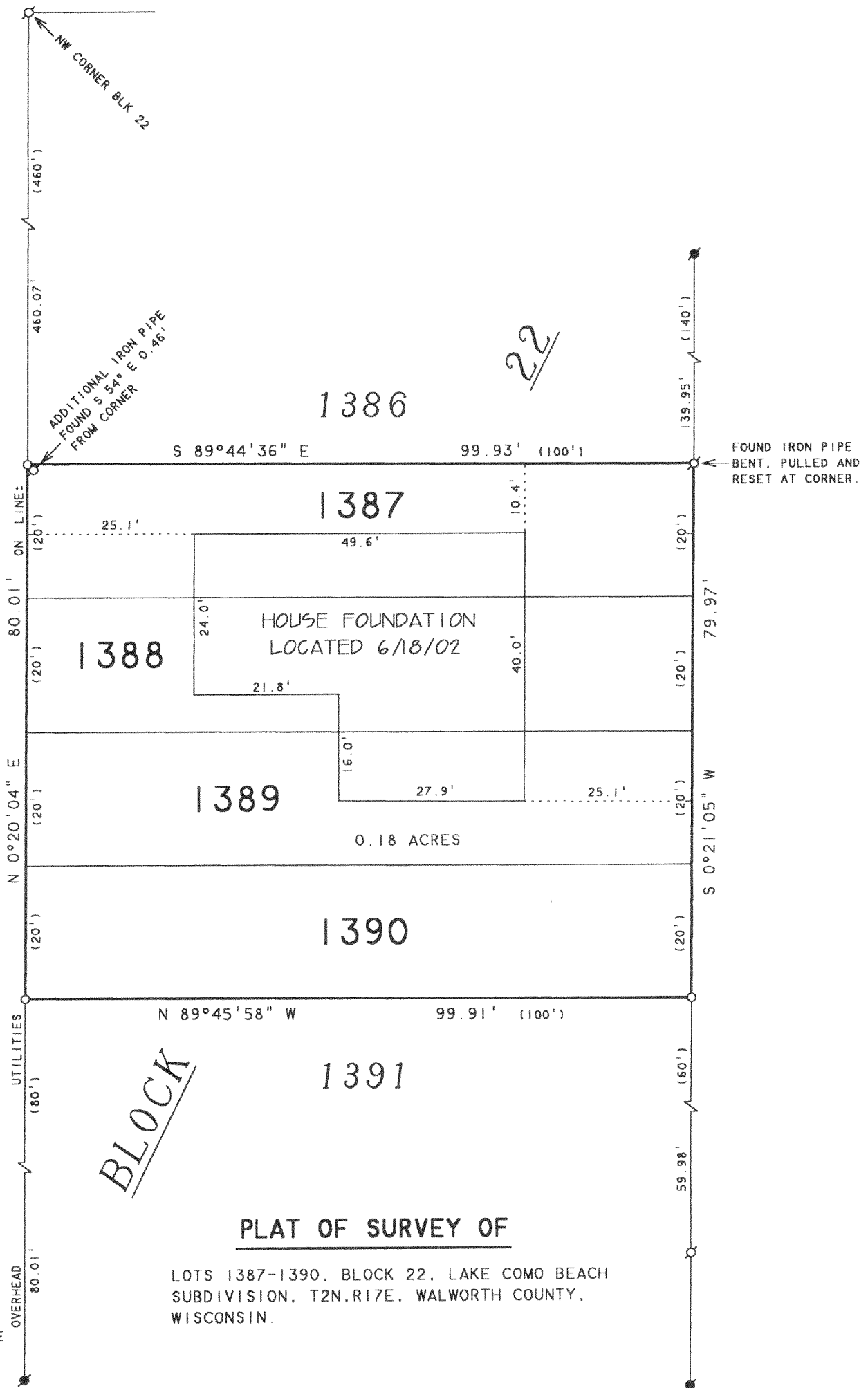

NOTE: BEARINGS ARE REFERENCED TO THE
RECORDED SUBDIVISION PLAT.

N



SCALE 1"=20'

LEGEND

- Ø - IRON PIPE FOUND
- - 1" DIA. IRON PIPE SET
- () - RECORDED AS

REVISED DATE: JUNE 18, 2002
REVISED TO SHOW LOCATION OF HOUSE
FOUNDATION.

ORDERED BY: CHRIS GEIKEN
8280 SCHALL ROAD
BURLINGTON, WI 53105

PLAT OF SURVEY OF

LOTS 1387-1390, BLOCK 22, LAKE COMO BEACH
SUBDIVISION, T2N.R17E, WALWORTH COUNTY,
WISCONSIN.

I HEREBY CERTIFY THAT I HAVE SURVEYED THE ABOVE DESCRIBED PROPERTY AND THAT THE
ABOVE MAP IS A TRUE REPRESENTATION THEREOF AND SHOWS THE SIZE AND LOCATION OF
THE PROPERTY, ITS EXTERIOR BOUNDARIES, THE LOCATION OF ALL VISIBLE STRUCTURES
AND DIMENSIONS OF ALL PRINCIPAL BUILDINGS THEREON, BOUNDARY FENCES, APPARENT
EASEMENTS, ROADWAYS AND VISIBLE ENCROACHMENTS, IF ANY, TO THE BEST OF MY
KNOWLEDGE AND BELIEF.

THIS SURVEY IS MADE FOR THE USE OF THE PRESENT OWNERS OF THE PROPERTY, AND ALSO
THOSE WHO PURCHASE, MORTGAGE, OR GUARANTEE THE TITLE THERETO WITHIN ONE (1) YEAR
FROM DATE HEREON.

David F. Abell

DAVID F. ABELL
WISCONSIN REGISTERED LAND SURVEYOR, S-1596

September 19, 2001

DATE: September 19, 2001 JOB NUMBER - 01138A
NOTE: THIS IS NOT A CERTIFIED COPY UNLESS SEALED.

JLCB 202

217-2370